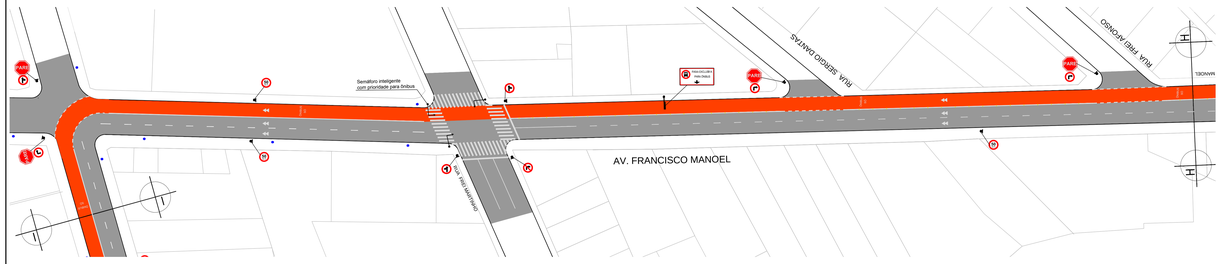

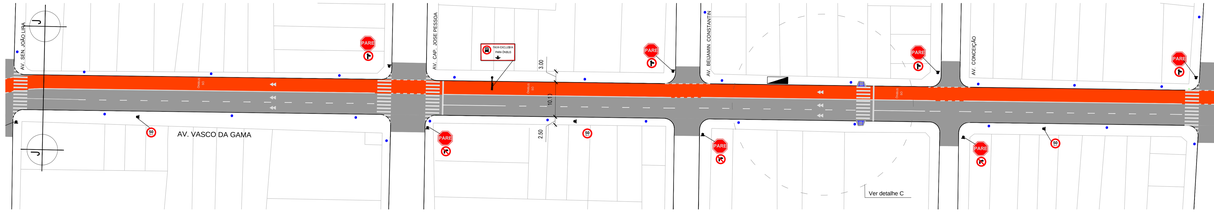

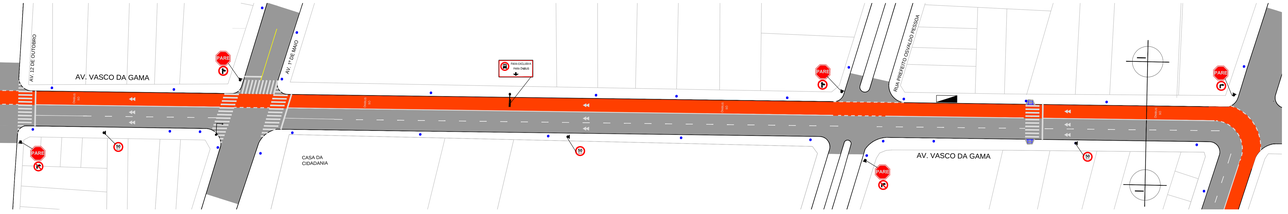

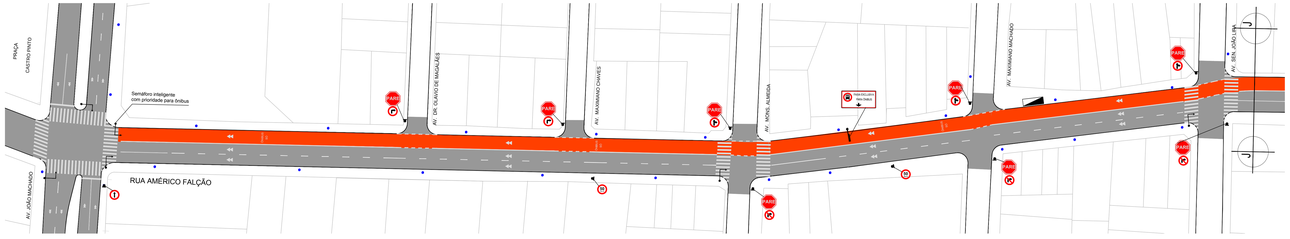

JOÃO PESSOA	PREFEITURA MUNICIPAL DE JOÃO PESSOA - PB	PROJETO DE ENGENHARIA: **SEMOB**
PROJETO: ESTUDO PRELIMINAR DE REURBANIZAÇÃO, ADEQUAÇÃO E REQUALIFICAÇÃO DE FAIXA EXCLUSIVA PARA ÔNIBUS NO CORREEDOR (01) DA AV. CRUZ DAS ARMAS		
	PRANCHA: 02/03	ESCALA: 1 / 500